2021-2022 Season
Spring Trombone Audition

1. Prepared Solo

Play *two minutes* of a solo. The selection should demonstrate your best lyrical and technical abilities.

2. Scales

Two octaves, tongued up, slurred down.
Students should prepare all major scales.

3. Sight Reading

Students will sight read a short etude

4. Excerpts

Berlioz - Hungarian March

Trombone 3: measure before Rehearsal 4 to Rehearsal 5

♩ = 144 - 160

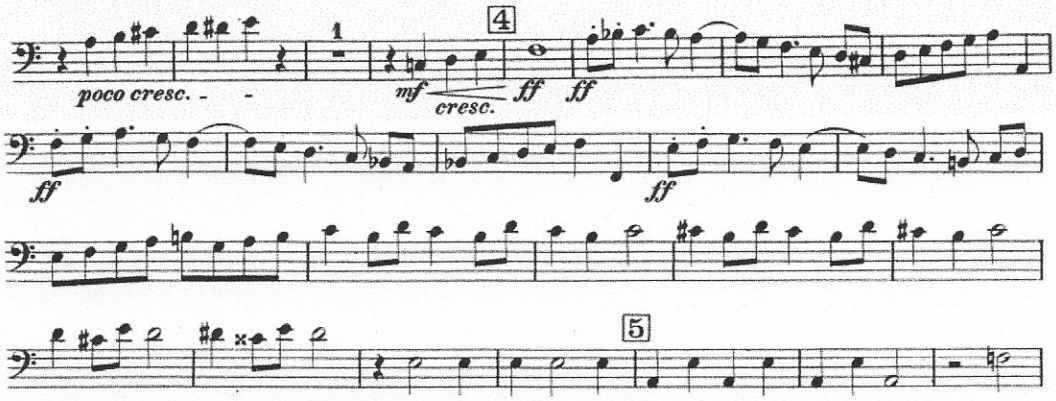

Saint-Saens - Symphony No. 3

Trombone 1: Q to end
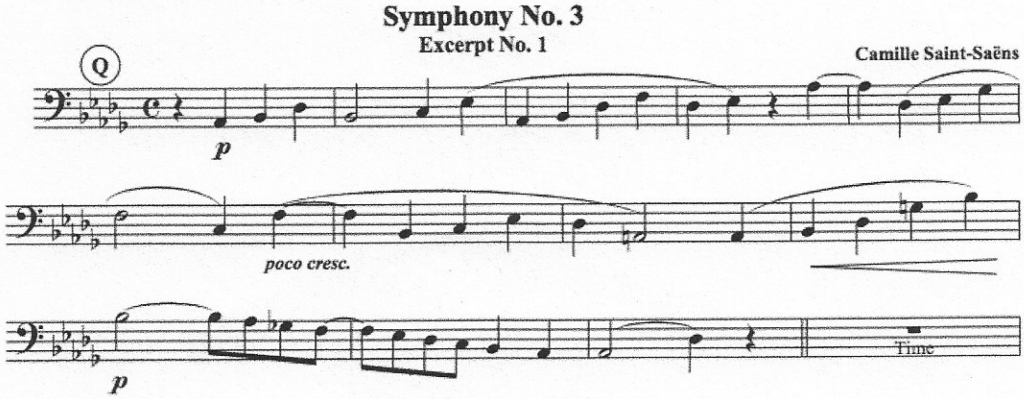
♩ = 55 - 60